

ELEVATION CERTIFICATE

OMB No. 1660-0008
Expires March 31, 2012

Important: Read the instructions on pages 1-9.

| SECTION A - PROPERTY INFORMATION | | For Insurance Company Use: |
|--|---|--|
| A1. Building Owner's Name <u>Rainier Pacific Bank</u> | Policy Number | |
| A2. Building Street Address (including Apt., Unit, Suite, and/or Bldg. No.) or P.O. Route and Box No. <u>1314 Daffodil Ave NE</u> City <u>Orting</u> State <u>Wa</u> ZIP Code <u>98360</u> | Company NAIC Number | |
| A3. Property Description (Lot and Block Numbers, Tax Parcel Number, Legal Description, etc.) <u>TPN 7002121450 Plat of Rivers Edge phase 2B, Lot 145</u> | | |
| A4. Building Use (e.g., Residential, Non-Residential, Addition, Accessory, etc.) <u>Residential</u> | | |
| A5. Latitude/Longitude: Lat. <u>47°06'58.84"N</u> Long. <u>122°13'14.00"W</u> | | Horizontal Datum: <input type="checkbox"/> NAD 1927 <input checked="" type="checkbox"/> NAD 1983 |
| A6. Attach at least 2 photographs of the building if the Certificate is being used to obtain flood insurance. | | |
| A7. Building Diagram Number <u>9</u> | | |
| A8. For a building with a crawlspace or enclosure(s): | | A9. For a building with an attached garage: |
| a) Square footage of crawlspace or enclosure(s) <u>622</u> sq ft | a) Square footage of attached garage <u>439</u> sq ft | b) No. of permanent flood openings in the attached garage within 1.0 foot above adjacent grade <u>NA</u> |
| b) No. of permanent flood openings in the crawlspace or enclosure(s) within 1.0 foot above adjacent grade <u>6</u> | c) Total net area of flood openings in A9.b <u>NA</u> sq in | d) Engineered flood openings? <input type="checkbox"/> Yes <input checked="" type="checkbox"/> No |
| c) Total net area of flood openings in A8.b <u>522</u> sq in | | |
| d) Engineered flood openings? <input type="checkbox"/> Yes <input checked="" type="checkbox"/> No | | |

| SECTION B - FLOOD INSURANCE RATE MAP (FIRM) INFORMATION | | | | | |
|--|------------------------|---------------------------------------|---|--------------------------------|---|
| B1. NFIP Community Name & Community Number <u>Orting Town of 530138</u> | | B2. County Name <u>Pierce</u> | | B3. State <u>Wa.</u> | |
| B4. Map/Panel Number <u>5301380602</u> | B5. Suffix <u>C</u> | B6. FIRM Index Date <u>8-19-87</u> | B7. FIRM Panel Effective/Revised Date <u>8-19-87</u> | B8. Flood Zone(s) <u>AE</u> | B9. Base Flood Elevation(s) (Zone AO, use base flood depth) <u>147.4</u> |
| B10. Indicate the source of the Base Flood Elevation (BFE) data or base flood depth entered in Item B9. <input type="checkbox"/> FIS Profile <input type="checkbox"/> FIRM <input checked="" type="checkbox"/> Community Determined <input type="checkbox"/> Other (Describe) _____ | | | | | |
| B11. Indicate elevation datum used for BFE in Item B9: <input checked="" type="checkbox"/> NGVD 1929 <input type="checkbox"/> NAVD 1988 <input type="checkbox"/> Other (Describe) _____ | | | | | |
| B12. Is the building located in a Coastal Barrier Resources System (CBRS) area or Otherwise Protected Area (OPA)? <input type="checkbox"/> Yes <input checked="" type="checkbox"/> No Designation Date <u>NA</u> <input type="checkbox"/> CBRS <input type="checkbox"/> OPA | | | | | |

| SECTION C - BUILDING ELEVATION INFORMATION (SURVEY REQUIRED) | |
|---|---|
| C1. Building elevations are based on: <input type="checkbox"/> Construction Drawings* <input type="checkbox"/> Building Under Construction* <input checked="" type="checkbox"/> Finished Construction <small>*A new Elevation Certificate will be required when construction of the building is complete.</small> | |
| C2. Elevations – Zones A1-A30, AE, AH, A (with BFE), VE, V1-V30, V (with BFE), AR, AR/A, AR/AE, AR/A1-A30, AR/AH, AR/AO. Complete Items C2.a-h below according to the building diagram specified in Item A7. Use the same datum as the BFE. Benchmark Utilized <u>Pierce County #121-32U</u> Vertical Datum <u>NGVD29</u> Elevation = <u>164.20</u> Conversion/Comments _____ | |
| Check the measurement used. | |
| a) Top of bottom floor (including basement, crawlspace, or enclosure floor) <u>147.2</u> | <input checked="" type="checkbox"/> feet <input type="checkbox"/> meters (Puerto Rico only) |
| b) Top of the next higher floor <u>150.4</u> | <input checked="" type="checkbox"/> feet <input type="checkbox"/> meters (Puerto Rico only) |
| c) Bottom of the lowest horizontal structural member (V Zones only) <u>NA</u> | <input type="checkbox"/> feet <input type="checkbox"/> meters (Puerto Rico only) |
| d) Attached garage (top of slab) <u>149.0</u> | <input checked="" type="checkbox"/> feet <input type="checkbox"/> meters (Puerto Rico only) |
| e) Lowest elevation of machinery or equipment servicing the building (Describe type of equipment and location in Comments) <u>150.8</u> | <input checked="" type="checkbox"/> feet <input type="checkbox"/> meters (Puerto Rico only) |
| f) Lowest adjacent (finished) grade next to building (LAG) <u>148.3</u> | <input checked="" type="checkbox"/> feet <input type="checkbox"/> meters (Puerto Rico only) |
| g) Highest adjacent (finished) grade next to building (HAG) <u>148.8</u> | <input checked="" type="checkbox"/> feet <input type="checkbox"/> meters (Puerto Rico only) |
| h) Lowest adjacent grade at lowest elevation of deck or stairs, including structural support <u>NA</u> | <input type="checkbox"/> feet <input type="checkbox"/> meters (Puerto Rico only) |

| SECTION D - SURVEYOR, ENGINEER, OR ARCHITECT CERTIFICATION | |
|---|--|
| This certification is to be signed and sealed by a land surveyor, engineer, or architect authorized by law to certify elevation information. I certify that the information on this Certificate represents my best efforts to interpret the data available. I understand that any false statement may be punishable by fine or imprisonment under 18 U.S. Code, Section 1001. | |
| <input checked="" type="checkbox"/> Check here if comments are provided on back of form. | Were latitude and longitude in Section A provided by a licensed land surveyor? <input checked="" type="checkbox"/> Yes <input type="checkbox"/> No |
| Certifier's Name <u>G. Phil Sargent</u> | License Number <u>34145</u> |
| Title <u>President</u> | Company Name <u>Dryco Surveying, Inc.</u> |
| Address <u>827 Main St. Suite A</u> | City <u>Sumner</u> State <u>Wa</u> ZIP Code <u>98390</u> |
| Signature _____ | Date <u>11/29/2012</u> Telephone <u>253-826-0300</u> |



| | |
|---|----------------------------|
| IMPORTANT: In these spaces, copy the corresponding information from Section A. | For Insurance Company Use: |
| Building Street Address (including Apt., Unit, Suite, and/or Bldg. No.) or P.O. Route and Box No. 1314 Daffodil Ave NE | Policy Number |
| City Orting State Wa ZIP Code 98360 | Company NAIC Number |

SECTION D - SURVEYOR, ENGINEER, OR ARCHITECT CERTIFICATION (CONTINUED)

Copy both sides of this Elevation Certificate for (1) community official, (2) insurance agent/company, and (3) building owner.

Comments Section C2e Bottom of Hot Water Tank (Garage) This is the lowest equipment.



Signature

Date 11/29/2012

Check here if attachments

SECTION E - BUILDING ELEVATION INFORMATION (SURVEY NOT REQUIRED) FOR ZONE AO AND ZONE A (WITHOUT BFE)

For Zones AO and A (without BFE), complete Items E1-E5. If the Certificate is intended to support a LOMA or LOMR-F request, complete Sections A, B, and C. For Items E1-E4, use natural grade, if available. Check the measurement used. In Puerto Rico only, enter meters.

- E1. Provide elevation information for the following and check the appropriate boxes to show whether the elevation is above or below the highest adjacent grade (HAG) and the lowest adjacent grade (LAG).
 a) Top of bottom floor (including basement, crawlspace, or enclosure) is _____ feet meters above or below the HAG.
 b) Top of bottom floor (including basement, crawlspace, or enclosure) is _____ feet meters above or below the LAG.
- E2. For Building Diagrams 6-9 with permanent flood openings provided in Section A Items 8 and/or 9 (see pages 8-9 of Instructions), the next higher floor (elevation C2.b in the diagrams) of the building is _____ feet meters above or below the HAG.
- E3. Attached garage (top of slab) is _____ feet meters above or below the HAG.
- E4. Top of platform of machinery and/or equipment servicing the building is _____ feet meters above or below the HAG.
- E5. Zone AO only: If no flood depth number is available, is the top of the bottom floor elevated in accordance with the community's floodplain management ordinance? Yes No Unknown. The local official must certify this information in Section G.

SECTION F - PROPERTY OWNER (OR OWNER'S REPRESENTATIVE) CERTIFICATION

The property owner or owner's authorized representative who completes Sections A, B, and E for Zone A (without a FEMA-issued or community-issued BFE) or Zone AO must sign here. *The statements in Sections A, B, and E are correct to the best of my knowledge.*

Property Owner's or Owner's Authorized Representative's Name

Address _____ City _____ State _____ ZIP Code _____

Signature _____ Date _____ Telephone _____

Comments

Check here if attachments

SECTION G - COMMUNITY INFORMATION (OPTIONAL)

The local official who is authorized by law or ordinance to administer the community's floodplain management ordinance can complete Sections A, B, C (or E), and G of this Elevation Certificate. Complete the applicable item(s) and sign below. Check the measurement used in Items G8 and G9.

- G1. The information in Section C was taken from other documentation that has been signed and sealed by a licensed surveyor, engineer, or architect who is authorized by law to certify elevation information. (Indicate the source and date of the elevation data in the Comments area below.)
- G2. A community official completed Section E for a building located in Zone A (without a FEMA-issued or community-issued BFE) or Zone AO.
- G3. The following information (Items G4-G9) is provided for community floodplain management purposes.

| | | |
|-------------------|------------------------|---|
| G4. Permit Number | G5. Date Permit Issued | G6. Date Certificate Of Compliance/Occupancy Issued |
|-------------------|------------------------|---|

- G7. This permit has been issued for: New Construction Substantial Improvement
- G8. Elevation of as-built lowest floor (including basement) of the building: _____ feet meters (PR) Datum _____
- G9. BFE or (in Zone AO) depth of flooding at the building site: _____ feet meters (PR) Datum _____
- G10. Community's design flood elevation _____ feet meters (PR) Datum _____

Local Official's Name _____ Title _____

Community Name _____ Telephone _____

Signature _____ Date _____

Comments

Check here if attachments

SITE & STORM LEGEND:

(G) Area to be amended top-soiled, seeded & mulched by owner at the completion of construction.

(C.E.) Temp. Const. Entrance (if driveway not installed) See Detail attached

○—○ Silt Fence

↘ General Surface Drainage

Minimum Finish Floor Elev. 147.4'

IMPERVIOUS SURFACE:
 Roof: 1,238 sq. ft.
 Driveway/Flatwork: 570 sq. ft.
 Lot: 7,390
 24.4% Lot Coverage

DIMENSIONS LEGEND:
 A: Wall to Wall
 B: Overhang to Overhang (12" typical)
 C: Gutter to Gutter (4" typical)

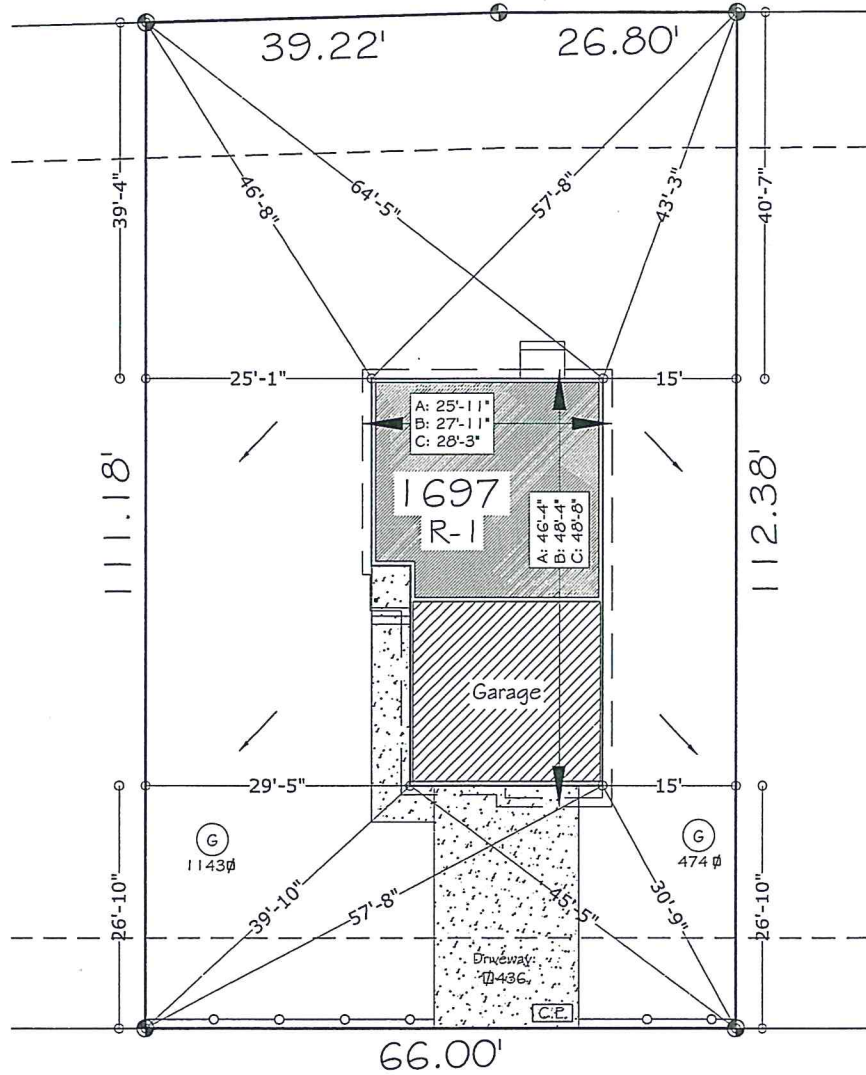
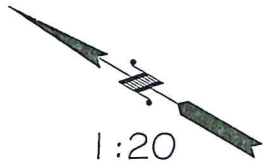

*City of Orting
 Coded
 2710*

| | | | |
|--------------------------------|----------------|--|------------------------|
| ADDRESS: 1314 Daffodil Ave. NE | | THE PEOPLES BUILDER L.L.C. 1125 57TH ST. E. Suite D Sumner, WA 98093 253.405.2592 | Rivers Edge LOT 145 |
| PARCEL NUMBER: 7002121450 | | | |
| DATE: 6-20-12 | DRAWN BY: TOBY | | |

issued 8-3-12
filed 11-29-12
FILE COPY



City of Orting Floodplain Development Permit

Permit No. 1-2901

Has been issued to Seawest Investment Associates LLC
(Tacoma Peoples Builder)

For construction of New Single Family Residence.

At 1314 Daffodil Ave NE

Parcel # 7002121450 Lot 145 Subdivision River's Edge

City of Orting, Washington



Issuing Officer

This notice shall be posted in a conspicuous location
at the front of the above described property at the
time of commencement of work.