

ELEVATION CERTIFICATE

IMPORTANT: Follow the instructions on pages 1-9.

OMB No. 1660-0008
 Expiration Date: July 31, 2015

SECTION A - PROPERTY INFORMATION		FOR INSURANCE COMPANY USE
A1. Building Owner's Name BRC Family, LLC		Policy Number:
A2. Building Street Address (including Apt., Unit, Suite, and/or Bldg. No.) or P.O. Route and Box No. 1216 Daffodil Ave. NE		Company NAIC Number:
City Orting	State WA	ZIP Code 98360
A3. Property Description (Lot and Block Numbers, Tax Parcel Number, Legal Description, etc.) Lot 138 River's Edge in Orting Phase 2B, 7002121380		
A4. Building Use (e.g., Residential, Non-Residential, Addition, Accessory, etc.) Residential		
A5. Latitude/Longitude: Lat. 47.1152 Long. -122.2196 Horizontal Datum: <input type="checkbox"/> NAD 1927 <input checked="" type="checkbox"/> NAD 1983		
A6. Attach at least 2 photographs of the building if the Certificate is being used to obtain flood insurance.		
A7. Building Diagram Number _____		
A8. For a building with a crawlspace or enclosure(s):		A9. For a building with an attached garage:
a) Square footage of crawlspace or enclosure(s) 1344 sq ft		a) Square footage of attached garage 607 sq ft
b) No. of permanent flood openings in the crawlspace or enclosure(s) within 1.0 foot above adjacent grade 12		b) Number of permanent flood openings in the attached garage within 1.0 foot above adjacent grade 0
c) Total net area of flood openings in A8.b 1123 sq in		c) Total net area of flood openings in A9.b 0 sq in
d) Engineered flood openings? <input type="checkbox"/> Yes <input checked="" type="checkbox"/> No		d) Engineered flood openings? <input type="checkbox"/> Yes <input checked="" type="checkbox"/> No

SECTION B - FLOOD INSURANCE RATE MAP (FIRM) INFORMATION					
B1. NFIP Community Name & Community Number Pierce County 530158		B2. County Name Pierce		B3. State WA	
B4. Map/Panel Number 0601	B5. Suffix C	B6. FIRM Index Date 08/04/1988	B7. FIRM Panel Effective/Revised Date 08/19/1987	B8. Flood Zone(s) C	B9. Base Flood Elevation(s) (Zone AO, use base flood depth) 451.6 151.6
B10. Indicate the source of the Base Flood Elevation (BFE) data or base flood depth entered in Item B9: <input type="checkbox"/> FIS Profile <input type="checkbox"/> FIRM <input checked="" type="checkbox"/> Community Determined <input type="checkbox"/> Other/Source: <u>Preliminary FIS Study for the Carbon River</u>					
B11. Indicate elevation datum used for BFE in Item B9: <input type="checkbox"/> NGVD 1929 <input checked="" type="checkbox"/> NAVD 1988 <input type="checkbox"/> Other/Source: _____					
B12. Is the building located in a Coastal Barrier Resources System (CBRS) area or Otherwise Protected Area (OPA)? <input type="checkbox"/> Yes <input checked="" type="checkbox"/> No Designation Date: _____ / _____ / _____ <input type="checkbox"/> CBRS <input type="checkbox"/> OPA					

SECTION C - BUILDING ELEVATION INFORMATION (SURVEY REQUIRED)		
C1. Building elevations are based on: <input type="checkbox"/> Construction Drawings* <input type="checkbox"/> Building Under Construction* <input checked="" type="checkbox"/> Finished Construction *A new Elevation Certificate will be required when construction of the building is complete.		
C2. Elevations - Zones A1-A30, AE, AH, A (with BFE), VE, V1-V30, V (with BFE), AR, AR/A, AR/AE, AR/A1-A30, AR/AH, AR/AO. Complete Items C2.a-h below according to the building diagram specified in Item A7. In Puerto Rico only, enter meters. Benchmark Utilized: <u>Pierce county CORS GPS</u> Vertical Datum: <u>NAVD 88</u> Indicate elevation datum used for the elevations in items a) through h) below. <input type="checkbox"/> NGVD 1929 <input checked="" type="checkbox"/> NAVD 1988 <input type="checkbox"/> Other/Source: _____ Datum used for building elevations must be the same as that used for the BFE.		
Check the measurement used.		
a) Top of bottom floor (including basement, crawlspace, or enclosure floor)	<u>152 . 70</u>	<input checked="" type="checkbox"/> feet <input type="checkbox"/> meters
b) Top of the next higher floor	<u>156 . 00</u>	<input checked="" type="checkbox"/> feet <input type="checkbox"/> meters
c) Bottom of the lowest horizontal structural member (V Zones only)	<u>N/A</u>	<input type="checkbox"/> feet <input type="checkbox"/> meters
d) Attached garage (top of slab)	<u>154 . 7</u>	<input checked="" type="checkbox"/> feet <input type="checkbox"/> meters
e) Lowest elevation of machinery or equipment servicing the building (Describe type of equipment and location in Comments)	<u>156 . 1</u>	<input checked="" type="checkbox"/> feet <input type="checkbox"/> meters
f) Lowest adjacent (finished) grade next to building (LAG)	<u>154 . 0</u>	<input checked="" type="checkbox"/> feet <input type="checkbox"/> meters
g) Highest adjacent (finished) grade next to building (HAG)	<u>154 . 6</u>	<input checked="" type="checkbox"/> feet <input type="checkbox"/> meters
h) Lowest adjacent grade at lowest elevation of deck or stairs, including structural support	<u>153 . 7</u>	<input checked="" type="checkbox"/> feet <input type="checkbox"/> meters

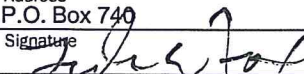
SECTION D - SURVEYOR, ENGINEER, OR ARCHITECT CERTIFICATION			
This certification is to be signed and sealed by a land surveyor, engineer, or architect authorized by law to certify elevation information. I certify that the information on this Certificate represents my best efforts to interpret the data available. I understand that any false statement may be punishable by fine or imprisonment under 18 U.S. Code, Section 1001.			
<input type="checkbox"/> Check here if comments are provided on back of form.		Were latitude and longitude in Section A provided by a licensed land surveyor? <input checked="" type="checkbox"/> Yes <input type="checkbox"/> No	
<input checked="" type="checkbox"/> Check here if attachments.			
Certifier's Name Lyle E. Fox		License Number 12944	
Title Professional Land Surveyor		Company Name LeRoy Surveyors & Engineers, Inc.	
Address P.O. Box 740		City Puyallup	State WA
Signature 		ZIP Code 98371	Telephone (253) 848-6608
Date 12/11/2012			



ELEVATION CERTIFICATE, page 2

IMPORTANT: In these spaces, copy the corresponding information from Section A.			FOR INSURANCE COMPANY USE	
Building Street Address (including Apt., Unit, Suite, and/or Bldg. No.) or P.O. Route and Box No. 1216 Daffodil Ave. NE			Policy Number:	
City Orting	State WA	ZIP Code 98360	Company NAIC Number:	

SECTION D – SURVEYOR, ENGINEER, OR ARCHITECT CERTIFICATION (CONTINUED)

Copy both sides of this Elevation Certificate for (1) community official, (2) insurance agent/company, and (3) building owner.

Comments C2e is hot water tank in garage.

Signature _____ Date 12/11/2012

SECTION E – BUILDING ELEVATION INFORMATION (SURVEY NOT REQUIRED) FOR ZONE AO AND ZONE A (WITHOUT BFE)

For Zones AO and A (without BFE), complete Items E1–E5. If the Certificate is intended to support a LOMA or LOMR-F request, complete Sections A, B, and C. For Items E1–E4, use natural grade, if available. Check the measurement used. In Puerto Rico only, enter meters.

- E1. Provide elevation information for the following and check the appropriate boxes to show whether the elevation is above or below the highest adjacent grade (HAG) and the lowest adjacent grade (LAG).
- a) Top of bottom floor (including basement, crawlspace, or enclosure) is _____ . _____ feet meters above or below the HAG.
- b) Top of bottom floor (including basement, crawlspace, or enclosure) is _____ . _____ feet meters above or below the LAG.
- E2. For Building Diagrams 6–9 with permanent flood openings provided in Section A Items 8 and/or 9 (see pages 8–9 of Instructions), the next higher floor (elevation C2.b in the diagrams) of the building is _____ . _____ feet meters above or below the HAG.
- E3. Attached garage (top of slab) is _____ . _____ feet meters above or below the HAG.
- E4. Top of platform of machinery and/or equipment servicing the building is _____ . _____ feet meters above or below the HAG.
- E5. Zone AO only: If no flood depth number is available, is the top of the bottom floor elevated in accordance with the community's floodplain management ordinance? Yes No Unknown. The local official must certify this information in Section G.

SECTION F – PROPERTY OWNER (OR OWNER'S REPRESENTATIVE) CERTIFICATION

The property owner or owner's authorized representative who completes Sections A, B, and E for Zone A (without a FEMA-issued or community-issued BFE) or Zone AO must sign here. The statements in Sections A, B, and E are correct to the best of my knowledge.

Property Owner or Owner's Authorized Representative's Name _____

Address _____ City _____ State _____ ZIP Code _____

Signature _____ Date _____ Telephone _____

Comments _____

Check here if attachments.

SECTION G – COMMUNITY INFORMATION (OPTIONAL)

The local official who is authorized by law or ordinance to administer the community's floodplain management ordinance can complete Sections A, B, C (or E), and G of this Elevation Certificate. Complete the applicable item(s) and sign below. Check the measurement used in Items G8–G10. In Puerto Rico only, enter meters.

- G1. The information in Section C was taken from other documentation that has been signed and sealed by a licensed surveyor, engineer, or architect who is authorized by law to certify elevation information. (Indicate the source and date of the elevation data in the Comments area below.)
- G2. A community official completed Section E for a building located in Zone A (without a FEMA-issued or community-issued BFE) or Zone AO.
- G3. The following information (Items G4–G9) is provided for community floodplain management purposes.

G4. Permit Number _____	G5. Date Permit Issued _____	G6. Date Certificate Of Compliance/Occupancy Issued _____
-------------------------	------------------------------	---

- G7. This permit has been issued for: New Construction Substantial Improvement
- G8. Elevation of as-built lowest floor (including basement) of the building: _____ . _____ feet meters Datum _____
- G9. BFE or (in Zone AO) depth of flooding at the building site: _____ . _____ feet meters Datum _____
- G10. Community's design flood elevation: _____ . _____ feet meters Datum _____

Local Official's Name _____ Title _____

Community Name _____ Telephone _____

Signature _____ Date _____

Comments _____

Check here if attachments.

BRC FAMILY, LLC
 1216 DAFFODIL AVE. NE
 ORTING, WA. 98360
 LOT 138

SYMBOL LEGEND:

⊕	FOUND CASE RAISED 6-23-2009
⊕	CALCULATED PER NOS 2003101090012
—	CABLE TV ROSSER
—	CABLE TV LINE
—	CAS LINE
—	GAS METER
—	GAS VALVE
—	POWER BOX
—	POWER LIGHT POLE
—	POWER WALT
—	STORL CATCH BASIN
—	STORL CATCH
—	STORL MANHOLE
—	TELEPHONE FIBER OPT MARKER
—	TELEPHONE MANHOLE
—	UTILITY BOX
—	WATER FIRE HYDRANT
—	WATER VALVE
—	WATER VALVE
—	TEST HOLE

—	CHAINLINK FENCE
—	C
—	CAS LINE
—	P
—	POWER LINE
—	STL
—	STORL LINE (CA)
—	STORL LINE (PR)
—	TELEPHONE LINE
—	T
—	ROCK WALL
—	NEW ASPHALT
—	NEW CONCRETE
—	EX ASPHALT

NOTE:
 CONTRACTOR SHALL BE RESPONSIBLE TO VERIFY LOCATION, DIMENSION AND ELEVATION PRIOR TO CONSTRUCTION. CONTRACTOR SHALL CONTACT ENGINEER IF THERE IS ANY DISCREPANCY IN PLAN. SINCE THIS PLAN IS DESIGNED FOR CONSTRUCTION, THE OWNER ASSUMES RESPONSIBILITY FOR ANY DISCREPANCY IN FIELD. THIS PLAN IS BASED ON ALL FACTS ABOVE ATTITU DESIGN & ENGINEERING IS NOT RESPONSIBLE FOR ANY DISCREPANCY OR /AND ASSUME ELEVATION

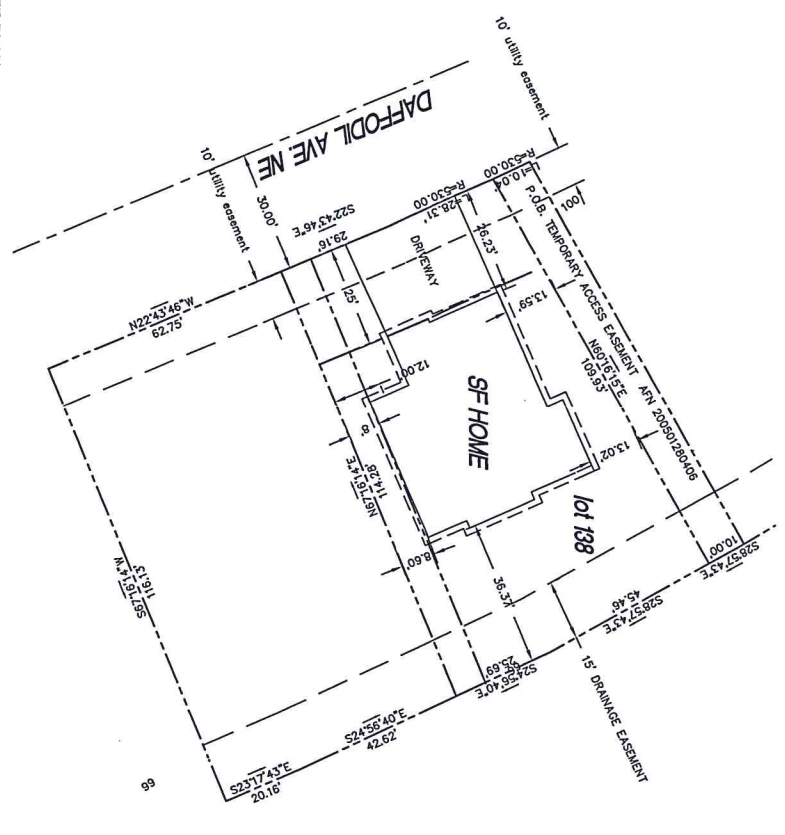

CALL 48 HOURS BEFORE YOU DIG
 1-800-424-5555

SITE PLAN
 SCALE 1" = 20'

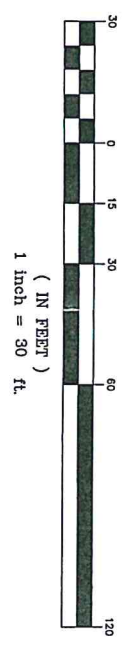

SITE DATA

ZONING: SF HOME
 LOT AREA: 7215 SQ. FT
 ROOF AREA: 2164 SQ. FT
 DRIVEWAY AREA: 756 SQ. FT

SHEET INDEX

C1.0 SITE PLAN

City of Orting
 Codad
 2710

SHEET NO. C1.0	DATE 01/27/20	CITY OF ORTING 2710	CLIENT: BRC FAMILY, LLC 1022 30TH AVE. SW, SUITE 302 PUYALLUP, WA. 98373 PHONE: 1-252-88-3006	TITLE: SITE PLAN
REVISIONS NO. DESCRIPTION DATE BY	ATTILI DESIGN & ENGINEERING, INC. 8022 30TH AVE. SW PUYALLUP, WA 98373 (252) 882-9406 Fax (252) 827-0300 E-mail: noreply@attilieng.com	SITE: 1216 DAFFODIL AVE NE ORTING, WA. 98360		



**City of Orting
Floodplain Development Permit**

P issued 8/23/12
FILE COPY
F 12-18-20

Permit No. 1-2920

Has been issued to BRC Family LLC

For construction of New Single Family Residence

At 1216 Daffodil Ave NE

Parcel # 7002121380 Lot 138 Subdivision River's Edge

City of Orting, Washington



Issuing Officer

This notice shall be posted in a conspicuous location at the front of the above described property at the time of commencement of work.